

BEGIN THE BEGUINE

FOX-TROT

Arranged by
ARTIE SHAW
Scored by
JERRY GRAY

1st E♭ Alto Saxophone

COLE PORTER

1935

Bass

Moderato

2nd ALTO (CLAR)

Solo

A

B

C

Copyright, MCMXXXIII, by Harms Inc., N.Y.C.
Chappell & Co. Ltd., 50, New Bond Street, London, W.1. & Sydney
Chappell S.A. Paris

All Rights Reserved
Tous droits réservés
21862

1st E. Alto Saxophone

BEGIN THE BEGUINE

Arranged by
ARTIE SHAW
Scored by
JERRY GRAY

FOX-TROT

2nd E. Alto Saxophone

COLE PORTER

Moderato B^b CLAR

Copyright, MCMXXXIX, by Harms Inc., N.Y.C.
Chappell & Co Ltd., 90, New Bond Street, London, W.1, & Sydney
Gaufrill, S.A. Paris

All Rights Reserved
Tous droits réservés
88503

2nd E₇ Alto Saxophone

BEGIN THE BEGUINE

FOX-TROT

Arranged by
ARTIE SHAW
Scored by
JERRY GRAY

1st B \flat Tenor Saxophone

COLE PORTER

Moderato

Copyright, MCMXXXIX, by Warner Bros., N.Y.C.
Chappell & Co. Ltd., 20, New Bond Street, London W.1. & Sydney
Chappell, S.A. Paris

All Rights Reserved
Tous droits réservés
38862

1st B \flat Tenor Saxophone

Solo Pick UP D

(As is) Solo

f

To B \flat CLAR

F (CLAR)

To TENOR SAX

Solo

p

ff

2ND TENOR SAX BEGIN THE BEGUINE

- Staff 7:** Features a third ending bracket labeled **C**.

TENOR SAX 2 BEGIN THE BEGUINE (2)

add. arr MINIM ARRANGEMENTS c 1982

E♭ BARITONE SAX BEGIN THE BEGUINE

E♭ BARITONE SAX BEGIN THE BEGUINE (2)

add. arr. MINIM ARRANGIEMENTS c 1982

BEGIN THE BEGUINE

Arranged by
ARTIE SHAW
Scored by
JERRY GRAY

FOX-TROT

COLE PORTER

1st Trumpet in B_♭

1926

STR MUTE

Moderato

To Cup Mute 13

Copyright, MCMXXIX, by Harms Inc., N.Y.C.
Chappell & Co. Ltd., 80, New Bond Street, London, W.1. & Sydney
Chappell S.A. Paris

All Rights Reserved
Tous droits réservés
8888

BEGIN THE BEGUINE

FOX-TROT

Arranged by
ARTIE SHAW
Scored by
JERRY GRAY

2nd Trumpet in B_♭

COLE PORTER

1926

8th MUTE

Moderato

TO CUP MUTE

13

3

2

2

3

OPEN

2

HAT

2

7

OPEN

3

6

8

Copyright, MCMXXXIX, by Harms Inc., N.Y.C. **G. 350**
Chappell & Co. Ltd., 80, New Bond Street, London, W.1, & Sydney
Chappell S.A. Paris

All Rights Reserved
Tous droits réservés
39962

BEGIN THE BEGUINE

Arranged by
ARTIE SHAW
Scored by
JERRY GRAY

FOX-TROT

3rd Trumpet in B:

COLE PORTER

1928

Str. Mute
Moderato

To Cup Mute 18

Copyright, MCMXXXIII, by Harms Inc., N.Y.C.
Chappell & Co. Ltd., 20, New Bond Street, London, W.1. & Sydney
Chappell S.A. Paris

All Rights Reserved
Tous droits réservés
30569

4th
TRUMPET
ST. MUTE

BEGIN THE BEGUINE

CUP MUTE 13

f

p

2

2

3

3

2

3

2

7

f

3

ff

6

8

ff

- Staff 3:** Includes a second ending bracket labeled 'C' at the end.
- Staff 4:** Continues the melodic line with accents.
- Staff 5:** Shows rhythmic patterns with accents and slurs.
- Staff 8:** Continues the melodic line with accents.
- Staff 9:** Includes a first ending bracket labeled 'F' at the beginning.

BEGIN THE BEGUINE

Arranged by
ARTIE SHAW
Scored by
JERRY GRAY

FOX-TROT
1st Trombone

COLE PORTER

Copyright, MCMXXXIX, by Harms Inc., N.Y.C.
Chappell & Co Ltd., 59, New Bond Street, London, W.1. & Sydney
Chappell, S.A. Paris

All Rights Reserved
Tous droits réservés
83862

BEGIN THE BEGUINE

FOX-TROT

Arranged by
ARTIE SHAW
Scored by
JERRY GRAY

2nd Trombone

COLE PORTER

1925

STR. MUTE

Moderato

To Cup Mute 13

B 2

OPEN

C 3

D 2

HAT

OPEN

E 3

F 3

Sou

8

Copyright, MCMXXIX, by Harms Inc., N.Y.C.
Chappell & Co Ltd., 50, New Bond Street, London, W.1. & Sydney
Chappell, S.A. Paris

O. 350

All Rights Reserved
Tous droits réservés
89862

3rd TROMBONE

BEGIN THE BEQUINE

Moderato

1 ST. MUTE

TO CUP MUTE

add. arr. Minim ARRANGEMENTS c 1982

4TH
TROMBONE
ST. MUTE

BEGIN THE BEGUINE

add. arr. Minim ARRANGEMENTS c1982

BEGIN THE BEGUINE

1

Arranged by
ARTIE SHAW
Scored by
JERRY GRAY

FOX-TROT

COLE PORTER

Moderato Piano Conductor & Accordion Guide

1925

Brass
C Sax's
p

A 3rd Sax. (Clar. or bass)

C

E mi G7

Brass (Cup muto) Sax's.

D mi F G7 D mi G7 E mi C

Copyright, MCMXXXIX, by Harms Inc., N.Y.C.
Chappell & Co Ltd., 50, New Bond Street, London.W.1. & Sydney
Chappell S.A. Paris

All Rights Reserved
Tous droits réservés
23862

B

C

Dmi G7 Dmi F

C

Brass (open)

G7 Ab7 G7 C Cmi F7

Sax's

Tutti

Bb Ebmi7 Eb7 Ab

dim dim Eb G Ab G

Musical score system 1, marked with a box 'D'. The system includes a piano accompaniment with chords labeled Fmi, G7, and C, and a Tenor Solo line.

Musical score system 2, featuring piano accompaniment with chords G7, Dmi, G7, and Fmi.

Musical score system 3, marked with a box 'E'. It includes a Saxophone Solo section and a Tutti section. Chords include G7, Ab7, G7, C, and G.

Musical score system 4, featuring piano accompaniment with chords C and G7.

Musical score system 5, featuring piano accompaniment with chords Dmi, Emi, A7, and Dmi. A line for 3rd Sax. (Clar. Solo SSA) is also present.

Piano Conductor & Accordion Guide

Brass. **F**

G7 Am G G G

G7 From Solo Dmi

Clar. Solo 8va bass Tutti

Em A7 Dmi Fmi

Sax's.

G7 Ab7 G7 C Dmi G7

Brass.

Dmi G7 Fmi G7 C Fmi C Cym.

BEGIN THE BEGUINE

FOX-TROT

Arranged by
ARTIE SHAW
Scored by
JERRY GRAY

Guitar

COLE PORTER

Moderato

1935

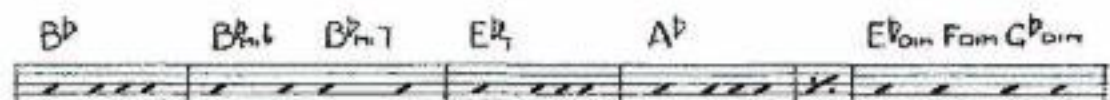
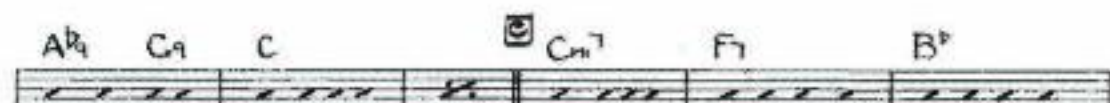
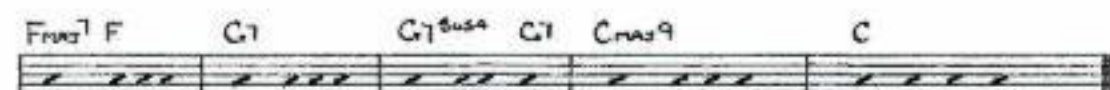
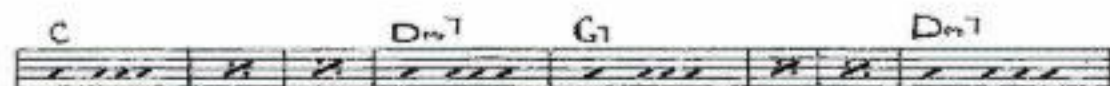

Copyright, MCMXXXV, by Horace Inc., N.Y.C.
Chappell & Co. Ltd., 80, New Bond Street, London W1. & Sydney
Chappell S.A. Paris

All Rights Reserved
Tous droits réservés
28582

Guitar

G7 **D** C Cmaj7 C G7

Dm7 G7 Fm G7

A7 G7 C Em7 **E** C Cmaj7

C G7 Dm7

Em6 Em7 A7 Dm7 G7sus4 G7 Am7

C Em7 **F** C Cmaj7 C G7

Dm7 Em6 Em7 A7 Dm7 G7sus4

Fm FmaddG G7 Ab G9

C Dm7 G7 Fm

G7 C Fm C

BEGIN THE BEGUINE

Arranged by
ARTIE SHAW
Scored by
JERRY GRAY

FOX-TROT

COLE PORTER

Bass

Moderato

1925

Copyright, MCMXXXIX, by Burns Inc., N.Y.C.
Chappell & Co. Ltd., 50, New Bond Street, London, W.1. & Sydney
Chappell S. A. Paris

All Rights Reserved
Tous droits réservés
1939

Bass

BEGIN THE BEGUINE

Arranged by
ARTIE SHAW
Scored by
JERRY GRAY

FOX-TROT

COLE PORTER

Drums

Moderate

Copyright, MCMXXXIX, by Harms Inc., N.Y.C.
Chappell & Co Ltd., 20, New Road Street, London, W.1. & Sydney
Chappell, S.A. Paris

©. 380

All Rights Reserved
Four dots reserved
88602